

CMDA (B) / PP No. 15383/97  
 C. No. B2/15383/97  
 13/10/97

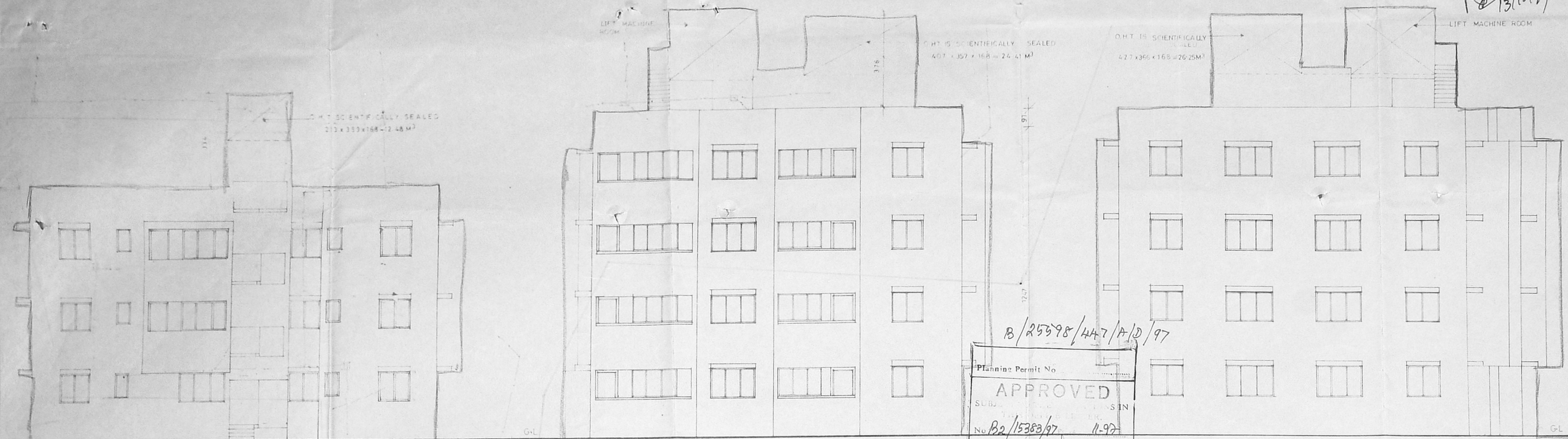

WEST SIDE ELEVATION

B/25598/447/A/D/97  
 APPROVED  
 No. B2/15383/97  
 11-97  
 FOR THE CHENNAI MUNICIPAL CORPORATION  
 CHENNAI-600 008.

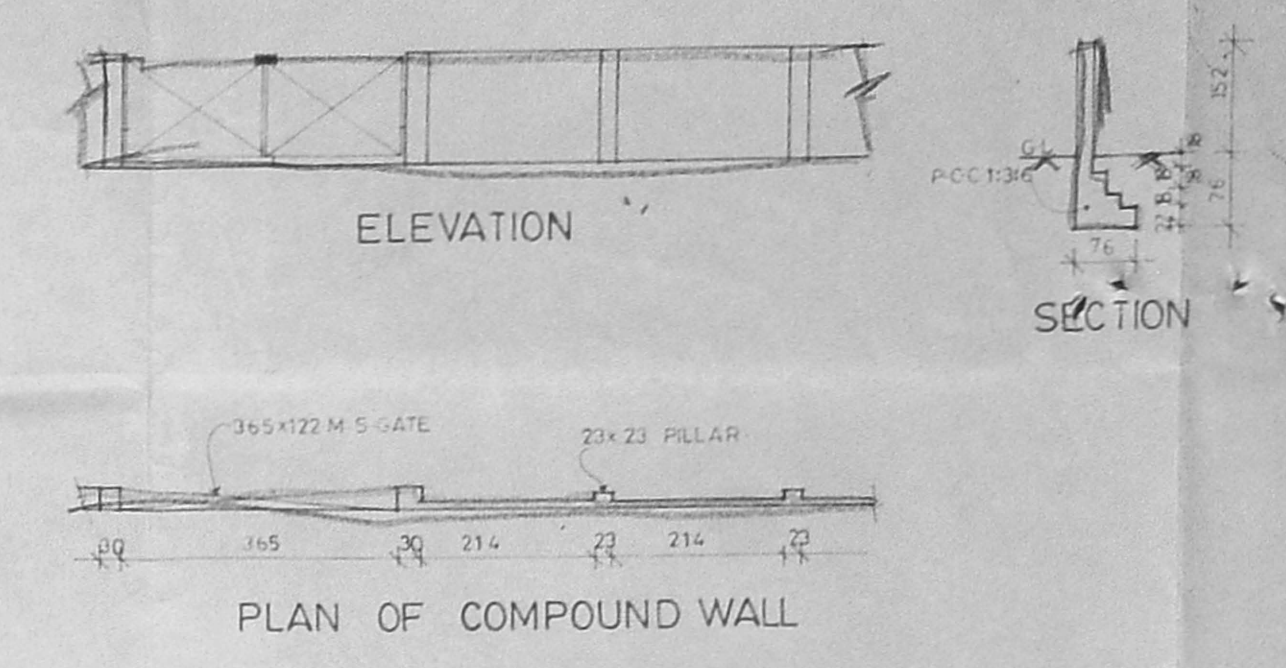

PLAN OF COMPOUND WALL

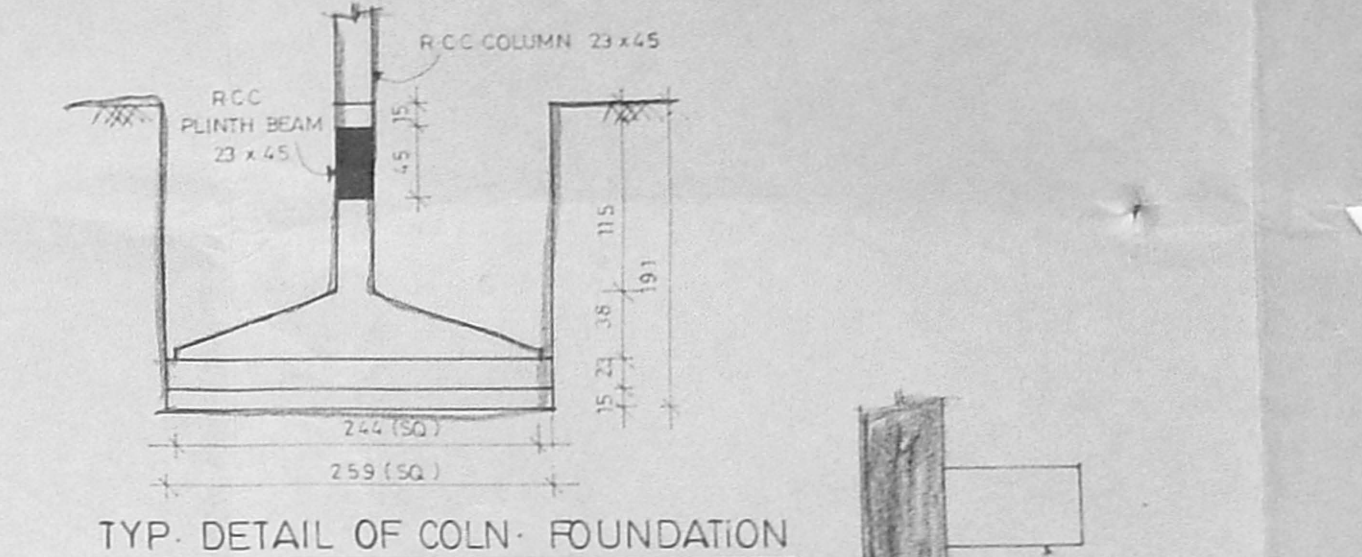

TYP. DETAIL OF COLN. FOUNDATION

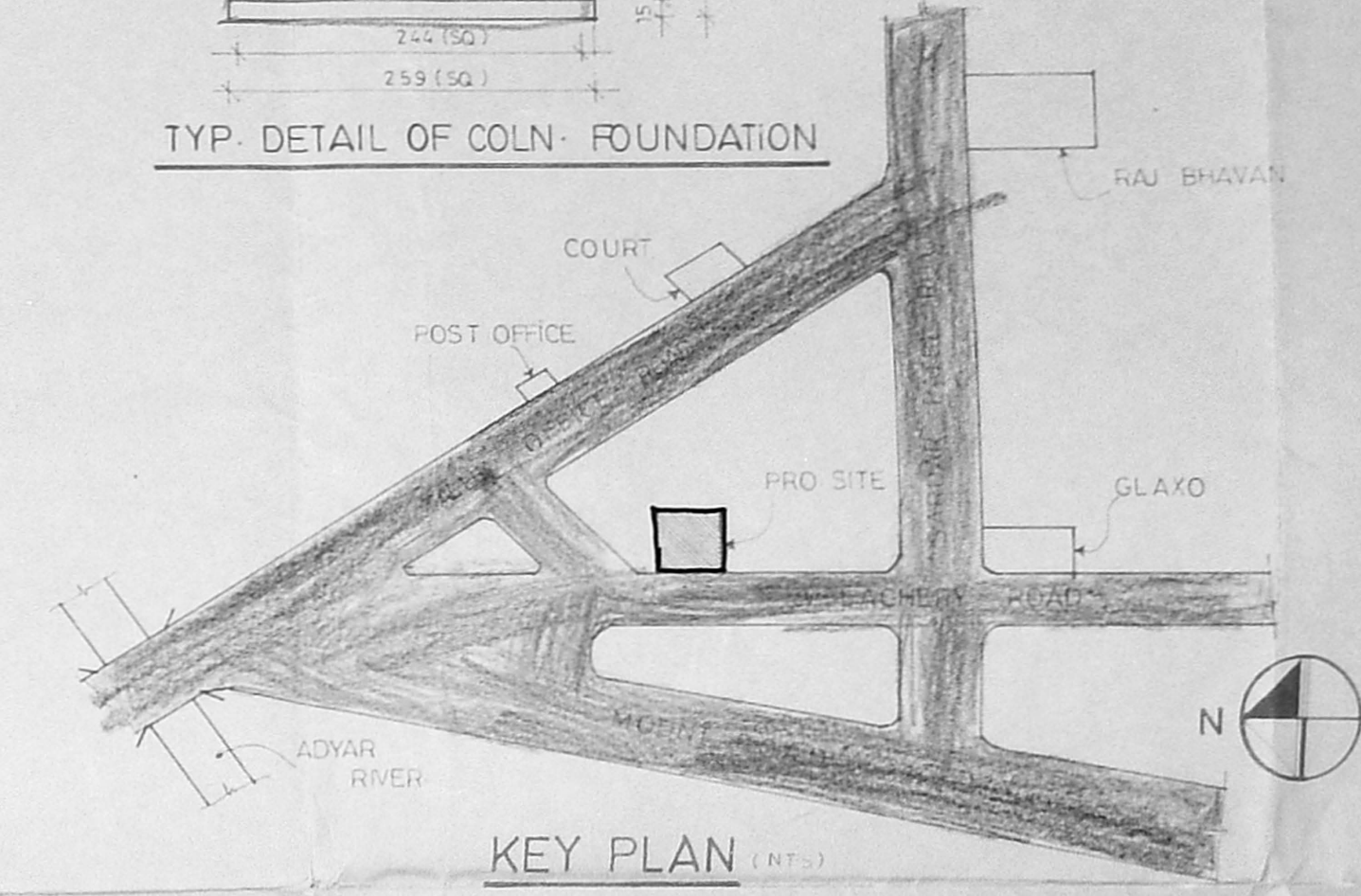

KEY PLAN

No	Width	Height	Description
D1	100	213	T.W. PANNELLED DOOR
D2	91	213	"
D3	75	213	"
D4	152	213	"
W1	183	183	T.W. GLAZED WINDOW
W2	122	122	"
W3	122	106	"
W4	152	152	"
W5	122	183	"
W6	152	152	"
V	61	91	T.W. GLAZED VENTILATOR
V1	183	61	"

- Specification:
- FOUNDATION IN PCC 1:4:8 WITH BROKEN GRANITE JELLY
  - C.C. 1:2:4 FOR ALL RCC WORKS WITH BROKEN
  - 8" TK (20 CM) HOLLOW BLOCK WORK IN C.M. 1:4
  - 1/2" TK (12 CM) BRICKWORK IN C.M. 1:4 WITH 6mm M.S. RODS AT EVERY THIRD COURSE
  - PLASTERING THE CEILING AND EXPOSED CONCRETE SURFACE IN C.M. 1:3
  - PLASTERING THE WALLS IN C.M. 1:4
  - FLOORING WITH HYDRAULIC PRESSED MOSAIC TILES SET IN C.M. 1:4 AND SKIRTING HEIGHT
  - WEATHERING COURSE IN BRICK JELLY LIME CONCRETE 3" AVERAGE TK WITH A COURSE OF FLAT TILES SET IN C.M. 1:3
  - THE O.H.T IS SCIENTIFICALLY SEALED
  - THE SUMP IS SCIENTIFICALLY SEALED
  - 3" TK (23 CM) BRICK WORK IN C.M. 1:4

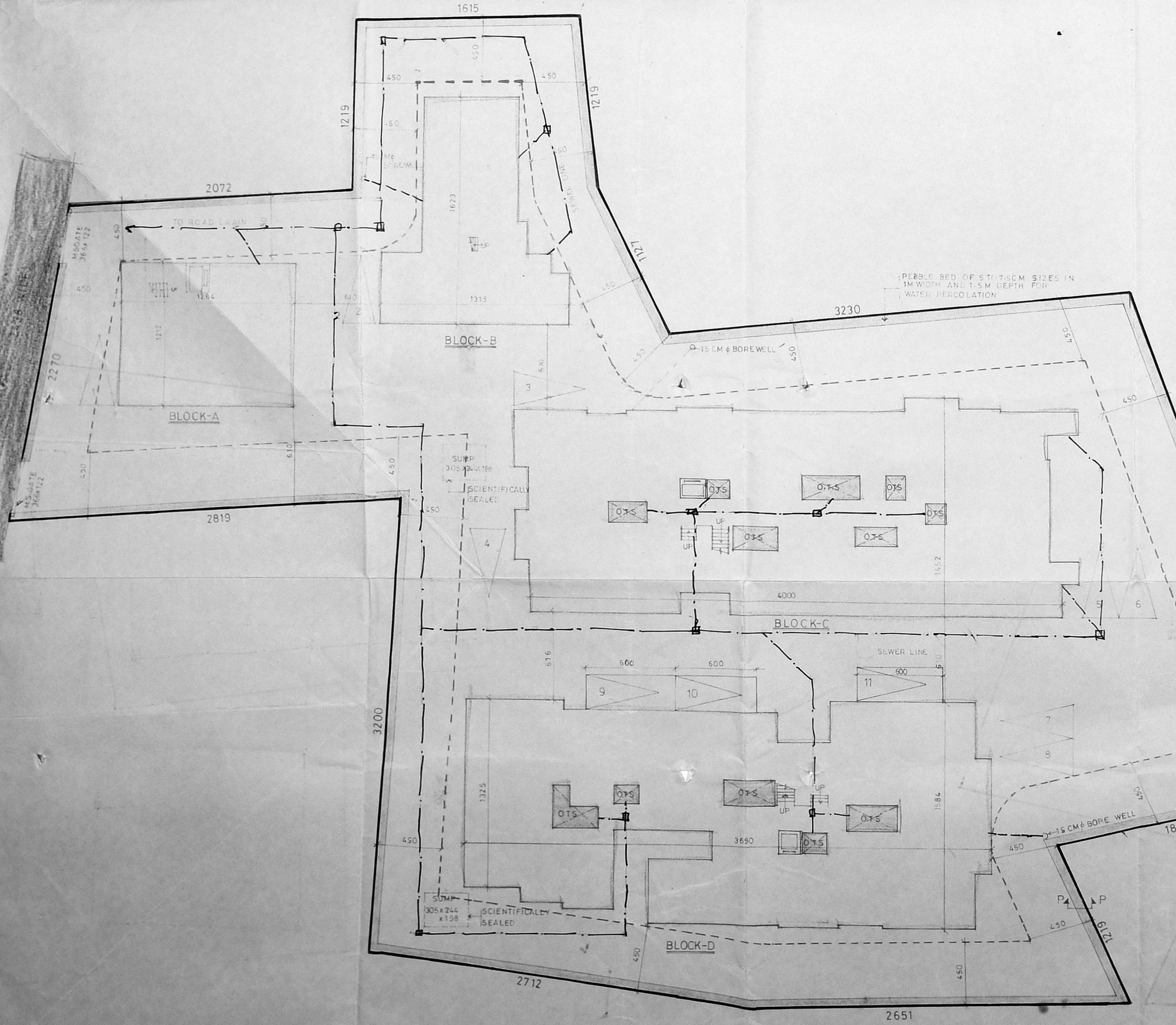

SITE PLAN (SCALE 1:200) (AS PER PATTI)

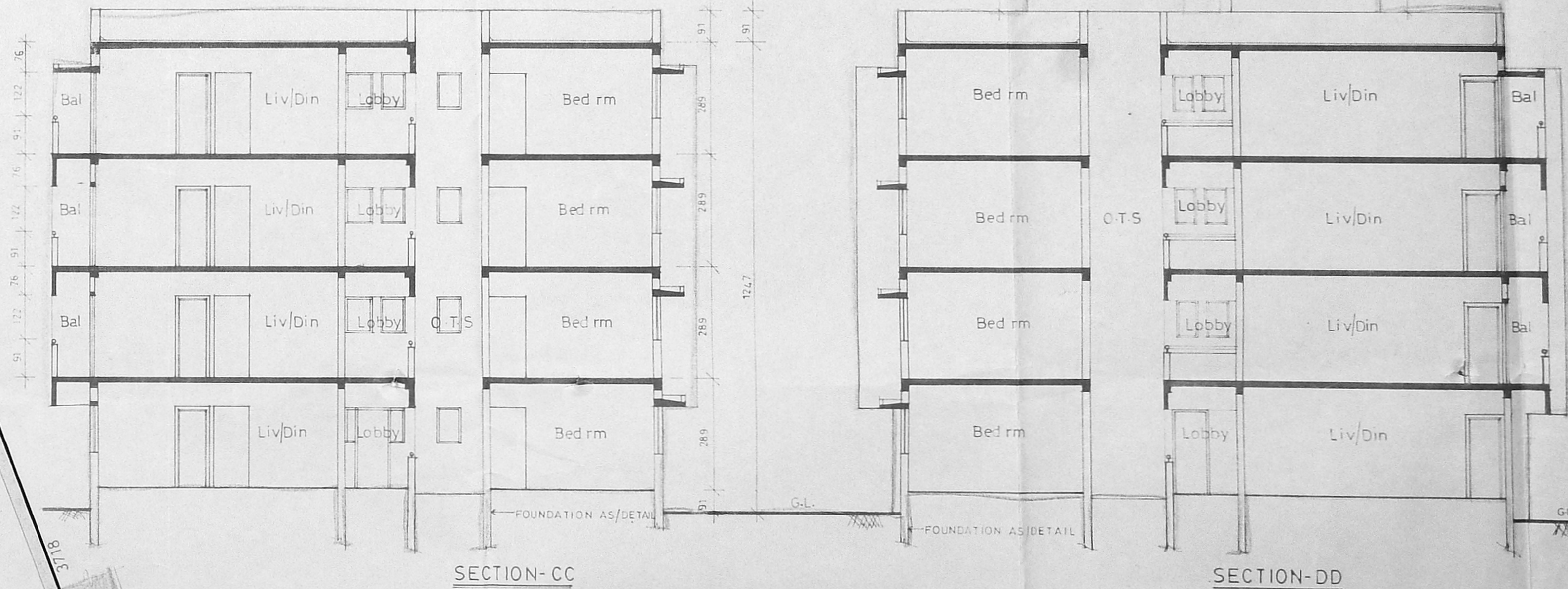

SECTION-CC

SECTION-DD

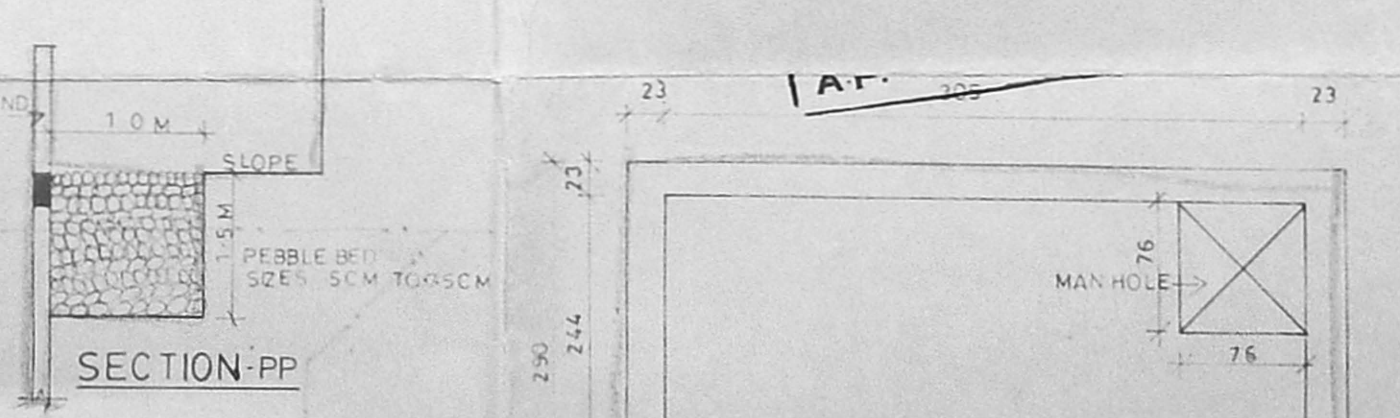

SECTION-PP

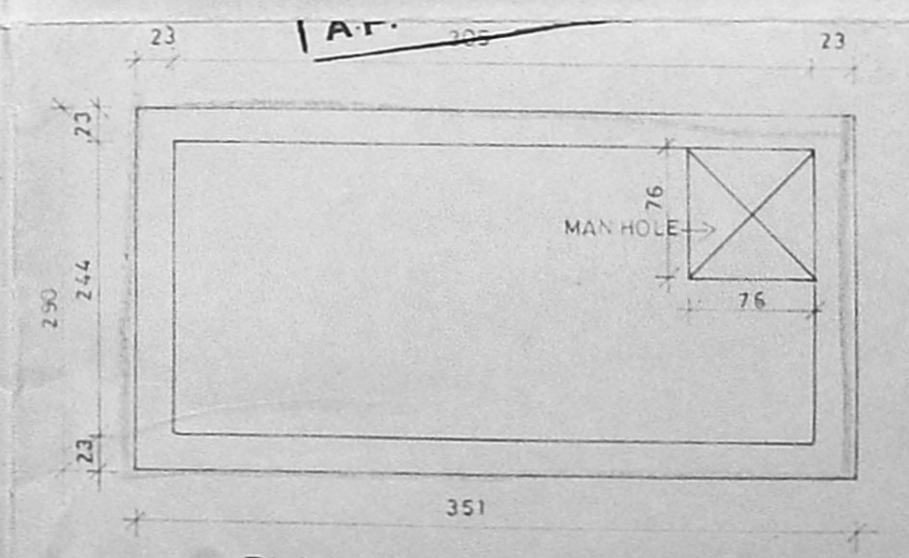

PLAN OF SUMP

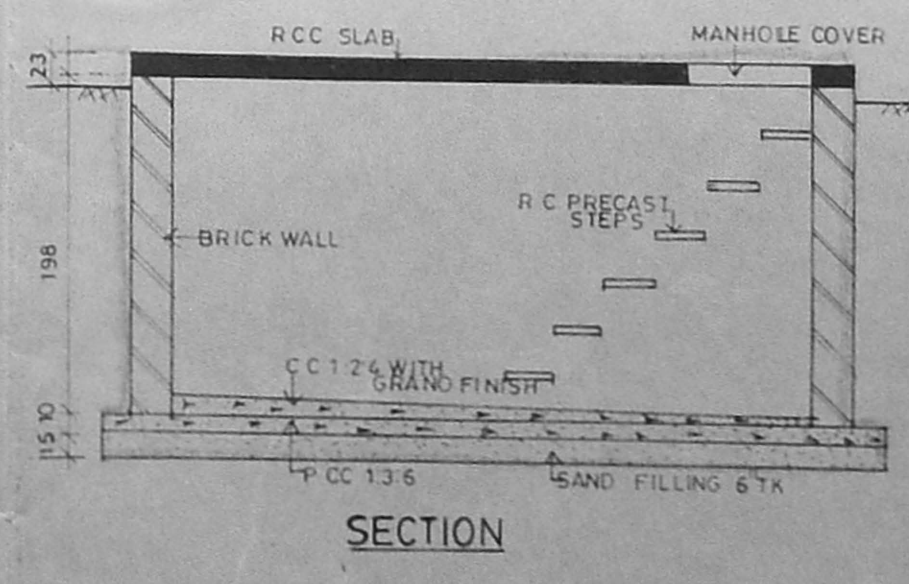

SECTION

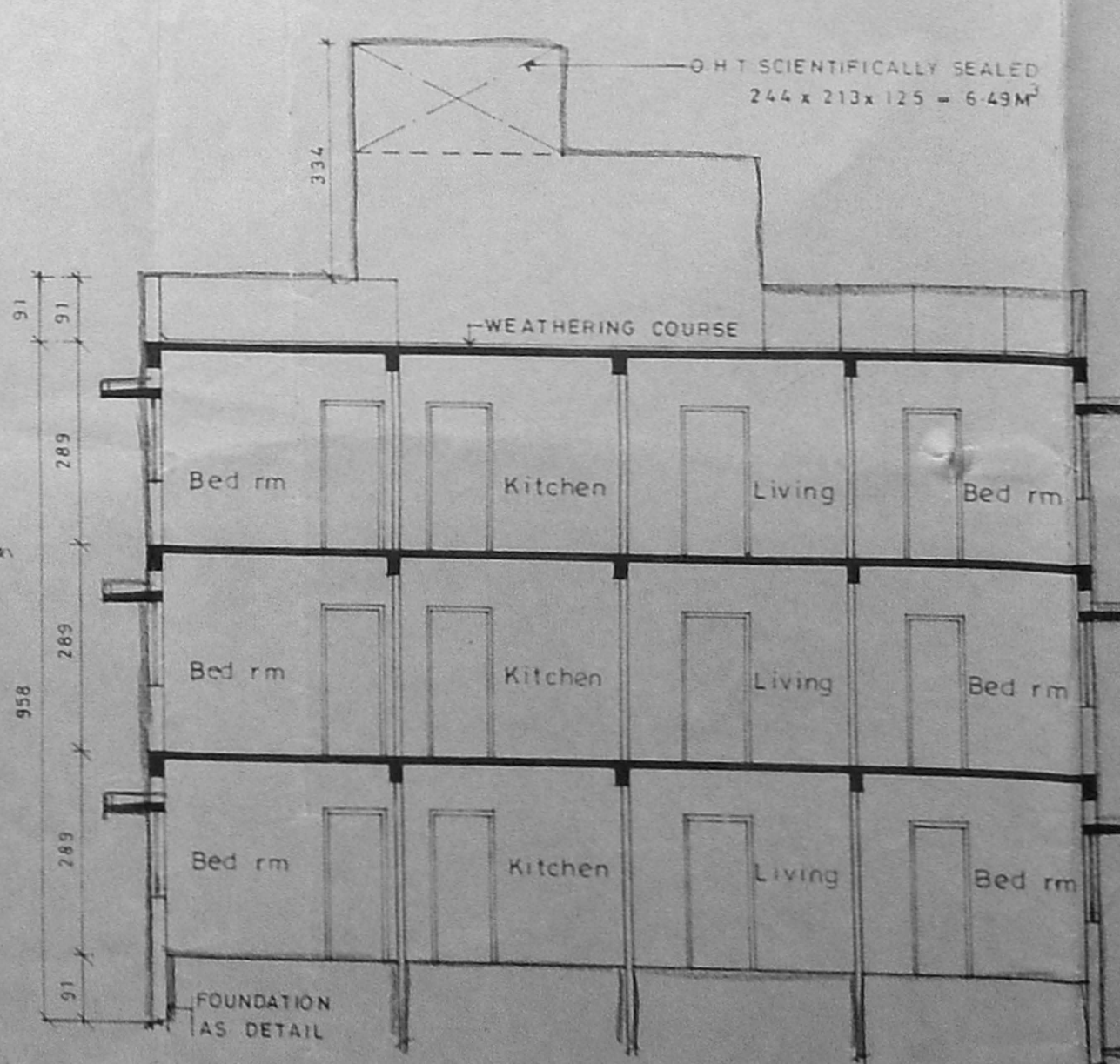

SECTION-BB

Legend:

- PROPOSED CONSTRUCTION SHOWN THUS
- BOUNDARY LINE
- ROADS
- SEWER LINE
- WATER LINE

Scale: 1:100 Date: 23-09-96  
 OWNER: RD 01-07-97 RD 04-04-97 RD 04-10-97

ALL DIMENSIONS ARE IN CENTIMETRES.

Job Title:  
 PROPOSED APARTMENTS AND COMMERCIAL COMPLEX AT VELACHERY ROAD BEARING T.S. Nos. 29/4, 29/5, & 30 OF BLOCK No. 6 OF VENKATAPURAM VILLAGE GUNDI, MADRAS FOR Mr. R. SUBRAMANIAN (Power agent)

Licensed Surveyor  
 I. G. KRISHNAMURTHY RAO  
 CIVIL ENGINEER  
 CLASS 1 LICENSED SURVEYOR NO. 370  
 CORPORATION OF MADRAS  
 40/2, LAKE VIEW ROAD, MADRAS-600 008  
 Sheet No. 4



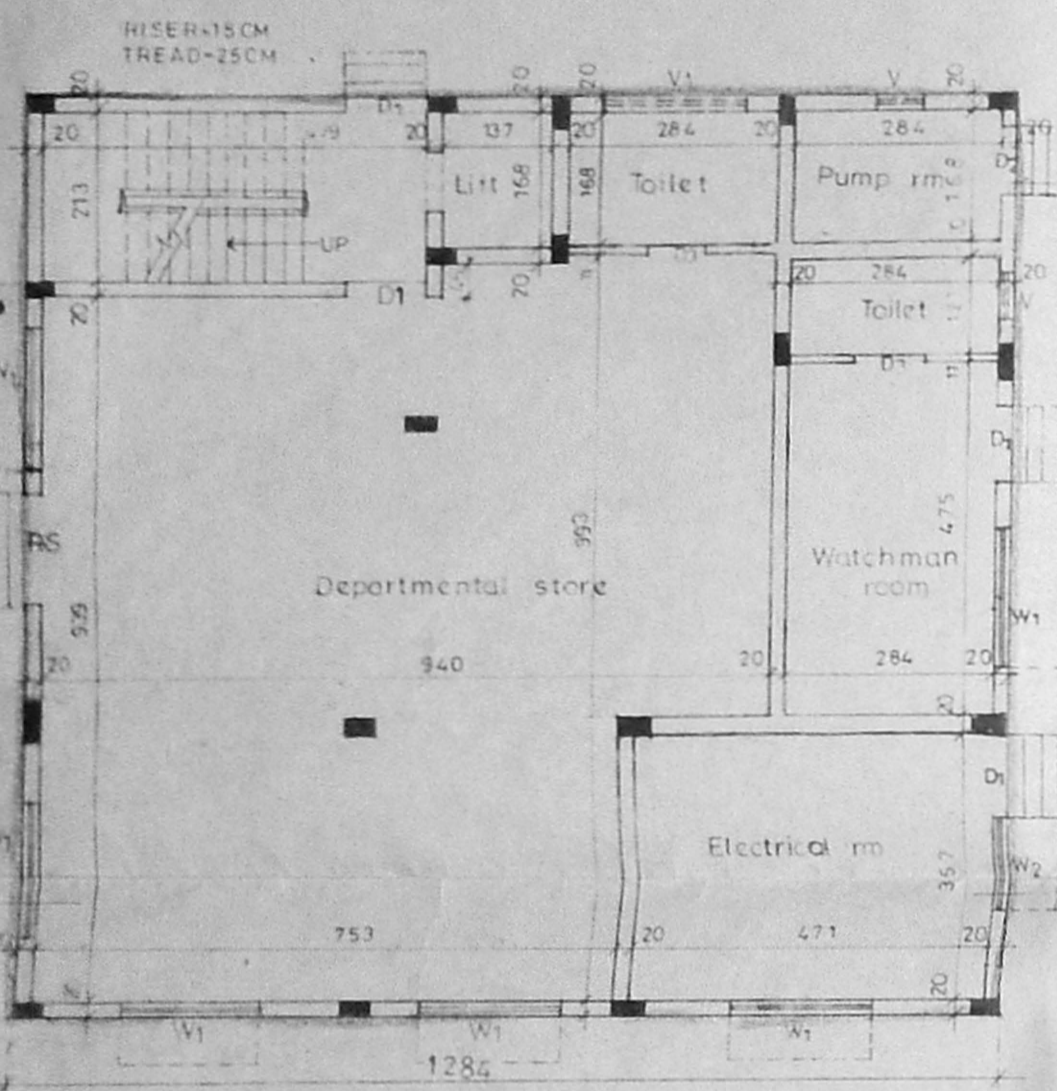

GROUND FLOOR PLAN  
BLOCK 'A'

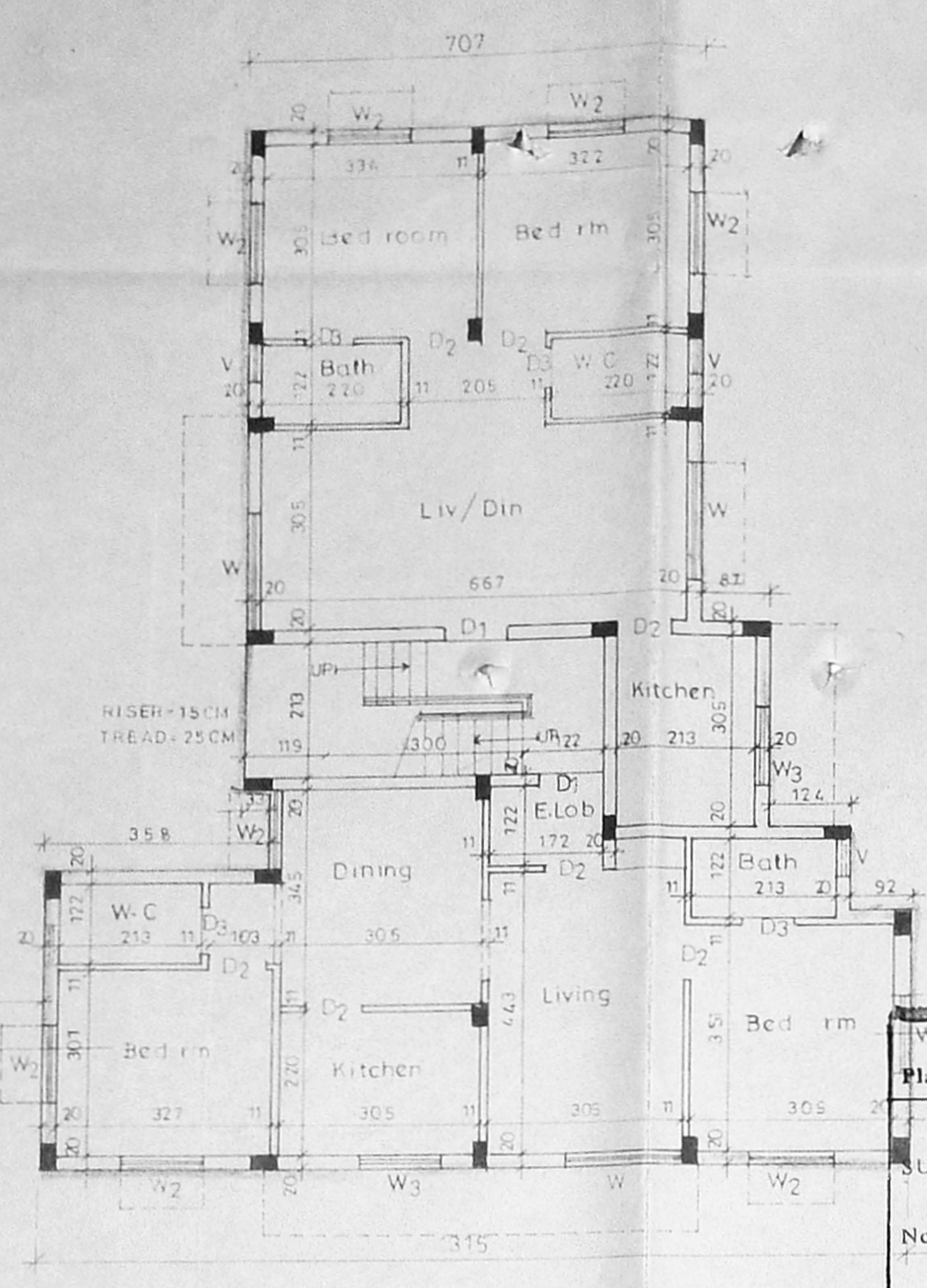

GROUND FLOOR PLAN  
BLOCK 'B'

APPROVED  
No. B2/15343/97  
11-97  
FOR CHENNAI MUNICIPALITY  
DEVELOPMENT AUTHORITY  
CHENNAI-600 008.

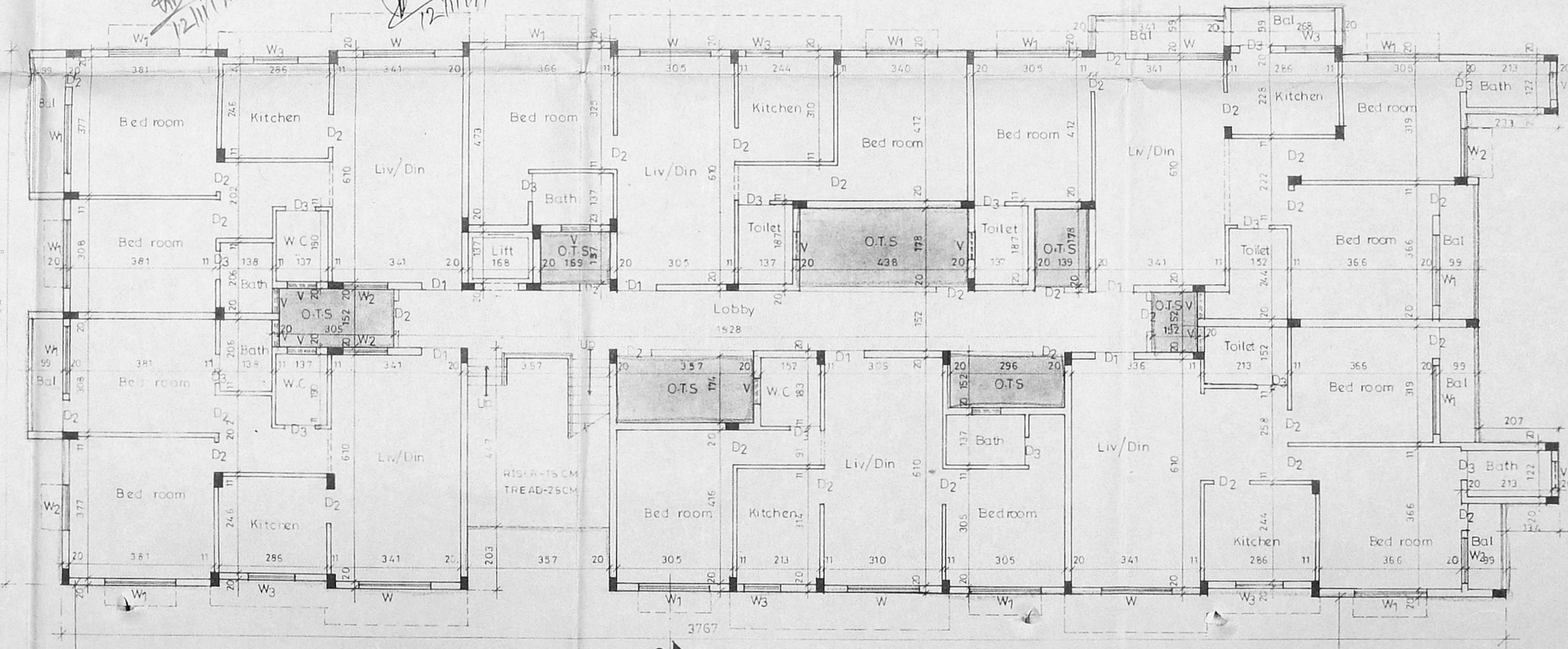

GROUND FLOOR PLAN  
BLOCK 'C'

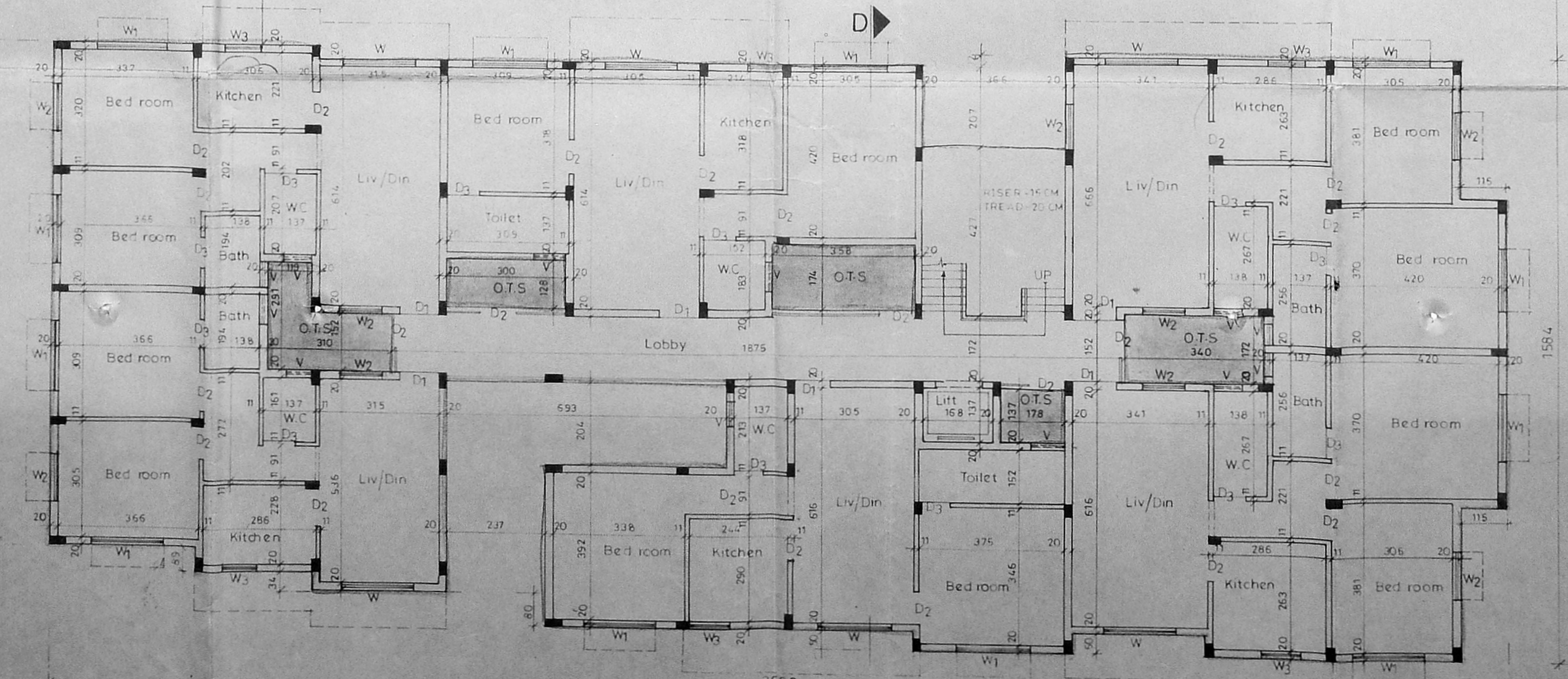

GROUND FLOOR PLAN  
BLOCK 'D'

CMDA B.P.P. No. 1  
G.No. B2/15343/97  
A.P. 9/11/97

7.10.97

B/25598/447/B/D/97

12/11/97

12/11/97

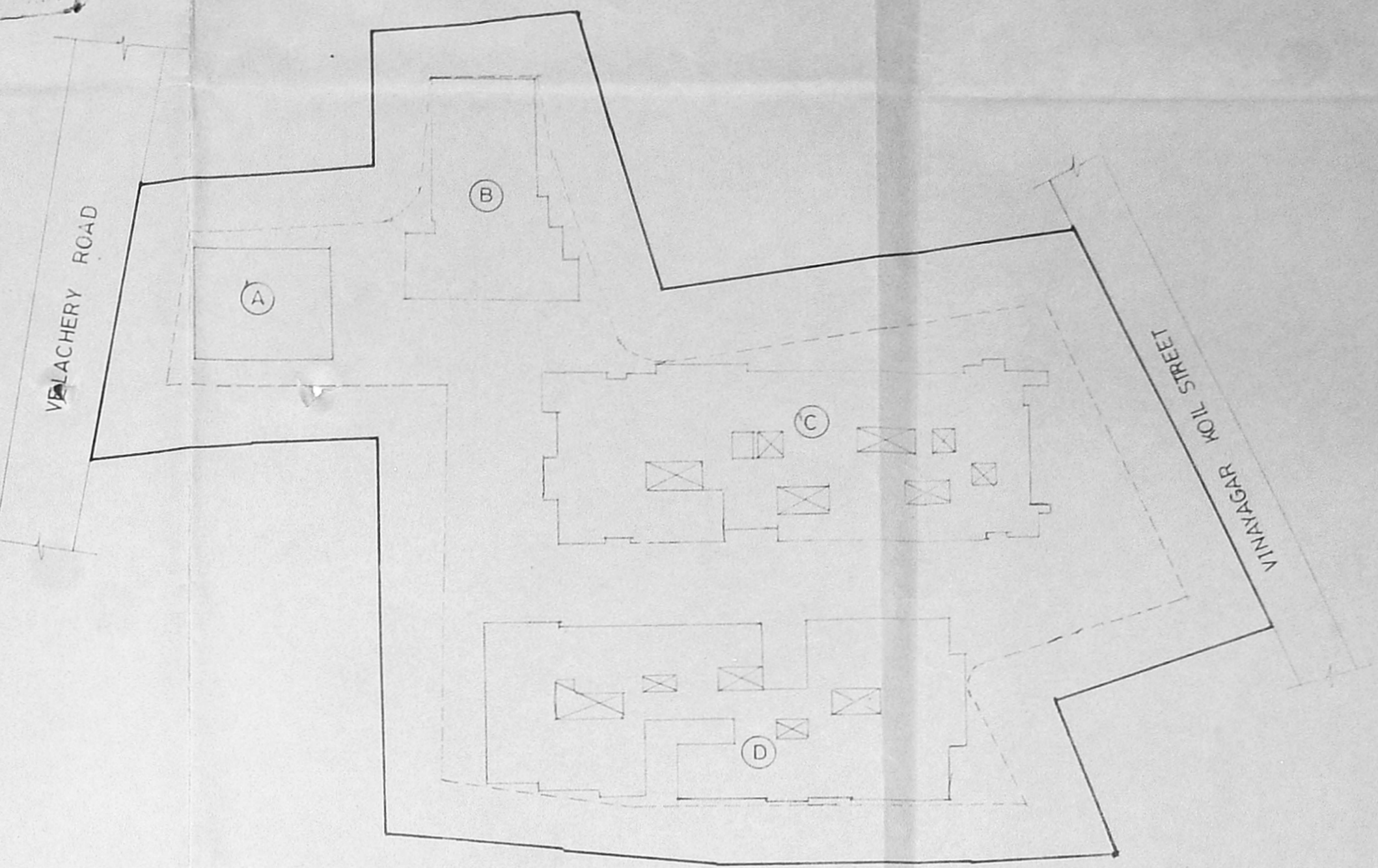

KEY PLAN (FOR REFERENCE)

Schedule of Joinery:			
No	Width	Height	Description
D1	213	213	T.V. PANELLED DOOR
D2	213	213	"
D3	213	213	"
D4	152	213	"
W1	183	183	T.W. GLAZED WINDOW
W2	122	122	"
W3	122	10.6	"
V	61	91	T.W. GLAZED VENTILATOR
V1	183	51	"
RS	152	213	ROLLING SHUTTER

- Specification:
- FOUNDATION IN RCC 1:4:8 WITH BROKEN GRANITE JELLY.
  - C.C. 1:2:4 FOR ALL RCC WORKS WITH BROKEN GRANITE JELLY.
  - 8" TK (20 cm) HOLLOW BLOCK WORK IN CM 1:4.
  - 1/2" TK (1 cm) BRICK WORK IN CM 1:4 WITH 6MM MS RODS AT EVERY THIRD COURSE.
  - PLASTERING THE CEILING AND EXPOSED CONCRETE SURFACE CM 1:3.
  - PLASTERING THE WALLS IN CM 1:4.
  - FLOORING WITH HYDRAULIC PRESSED MOSAIC TILES SET IN CM 1:4 AND SKIRTING 5" HEIGHT.
  - WEATHERING COURSE IN BRICK JELLY LIME CONCRETE 3" AVERAGE TK WITH A COURSE OF FLAT TILES SET IN CM 1:3.
  - THE O.T. IS SCIENTIFICALLY SEALED.
  - THE SUMP IS SCIENTIFICALLY SEALED.
  - 11.5" TK (2.9 cm) BRICK WORK IN CM 1:4.

- Legend:
- PROPOSED CONSTRUCTION SHOWN THUS
  - BOUNDARY LINE
  - ROADS
  - SEWER LINE
  - WATER LINE

Scale: 1:100 Date: 04-04-97

OWNER: *[Signature]*

ALL DIMENSIONS ARE IN CENTIMETRES

Job Title:  
PROPOSED APARTMENTS AND COMMERCIAL COMPLEX AT VELACHERY ROAD BEARING T.S. Nos. 29/4, 29/5 & 30 OF BLOCK No. 6 OF VENKATAPURAM VILLAGE, GUNDI MADRAS FOR Mr. R. SUBRAMANIAN. (Power Agent)

Licensed Surveyor  
*[Signature]*  
I. G. KRISHNAMURTHY RAU  
CIVIL ENGINEER  
CLASS I LICENSED SURVEYOR NO. 370  
CORPORATION OF MADRAS  
C-16, SAHAY AVENUE  
112, LAKE VIEW ROAD, MADRAS-600 080

Sheet No. - 1



CMDA/B/PP No. 1  
62/15383/97

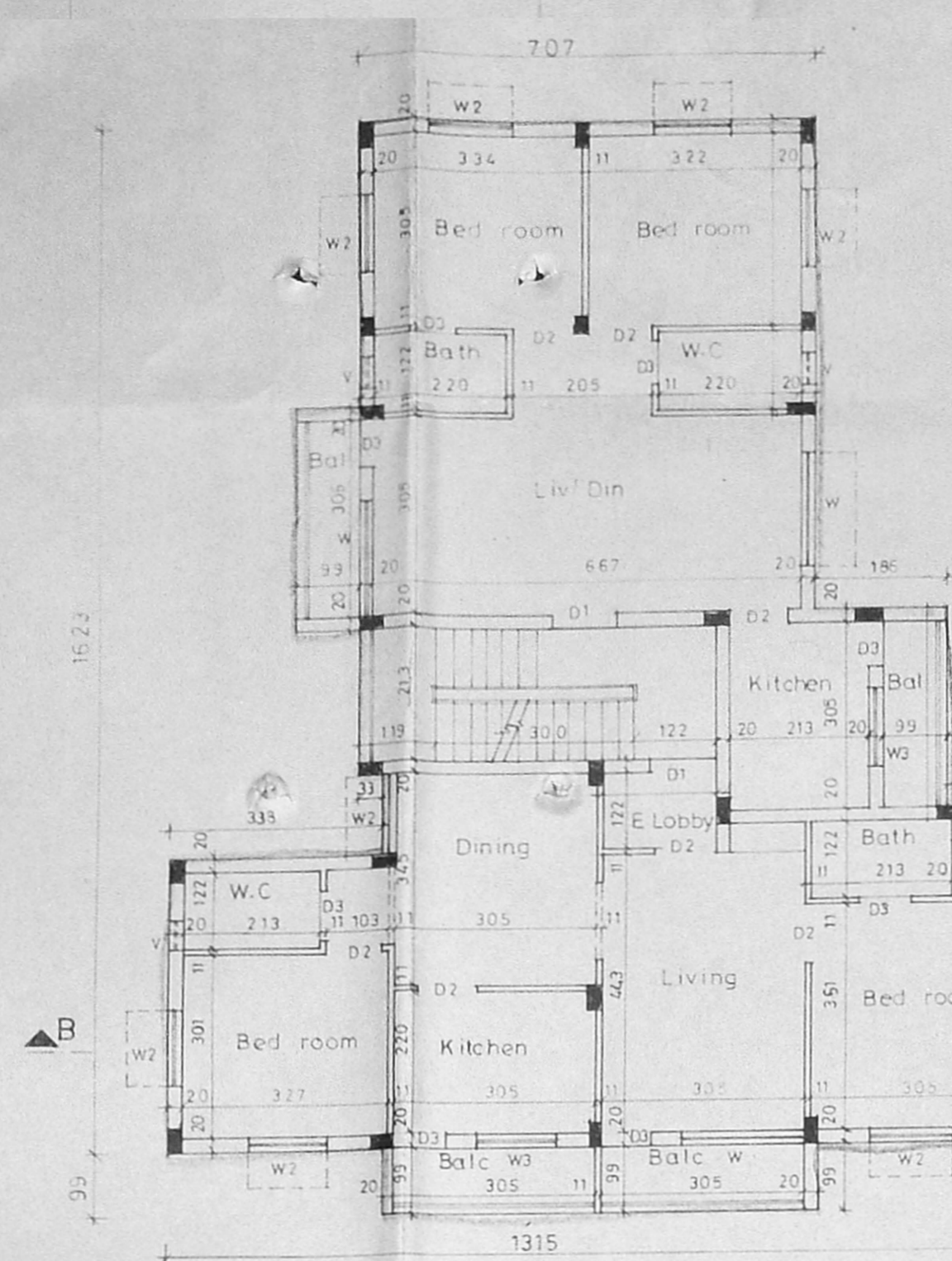

TYPICAL FLOOR PLAN (FIRST, SECOND)  
BLOCK-B

Planning Permit No.  
**APPROVED**  
SUBJECT TO THE CONDITIONS  
OF THE PERMIT  
No. B2/15383/97  
11-97  
FOR THE DEVELOPMENT OF  
CHENNAI MUNICIPALITY  
DEVELOPMENT AUTHORITY  
CHENNAI-600 008.

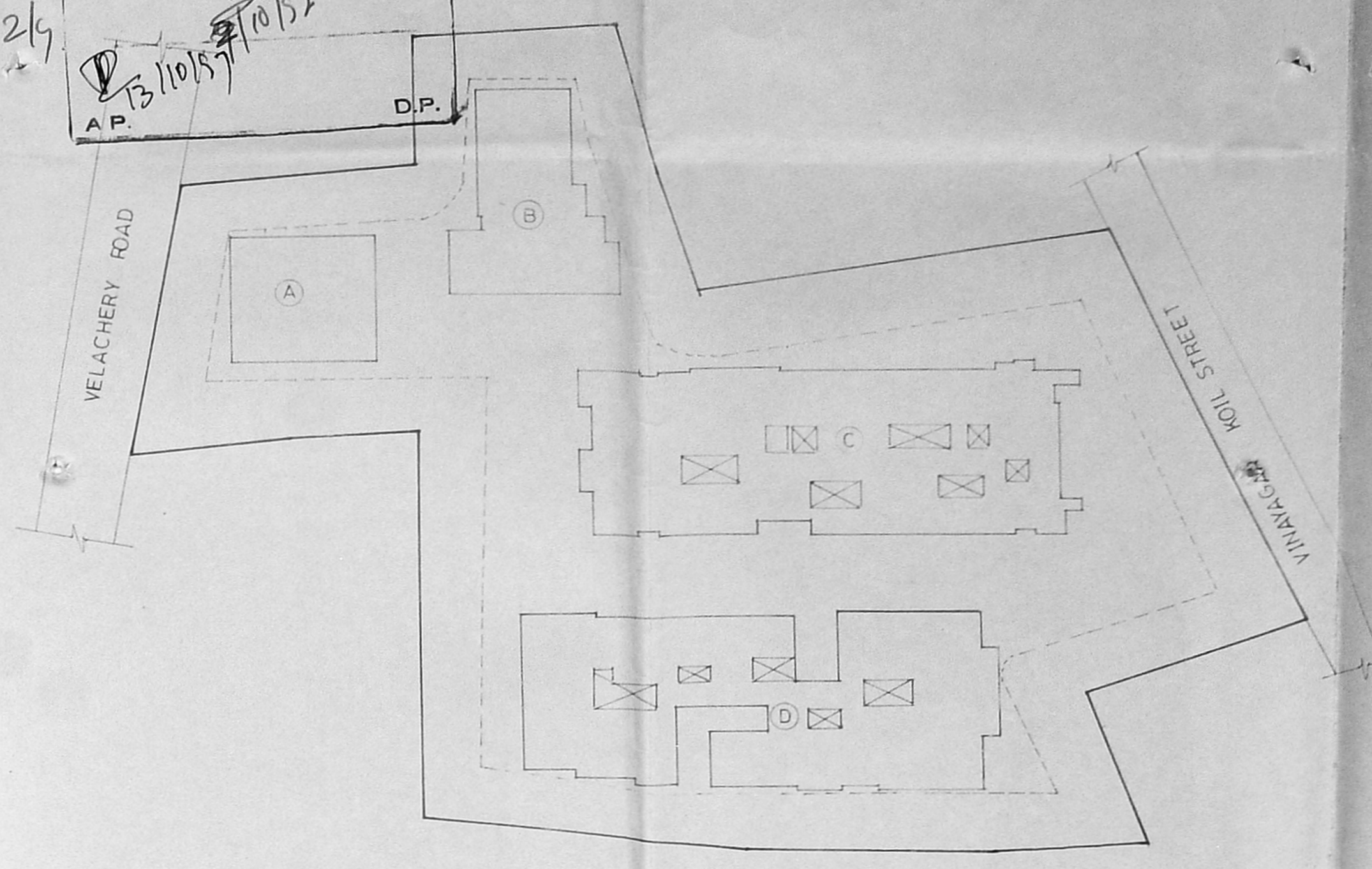

KEY PLAN (FOR REFERENCE)

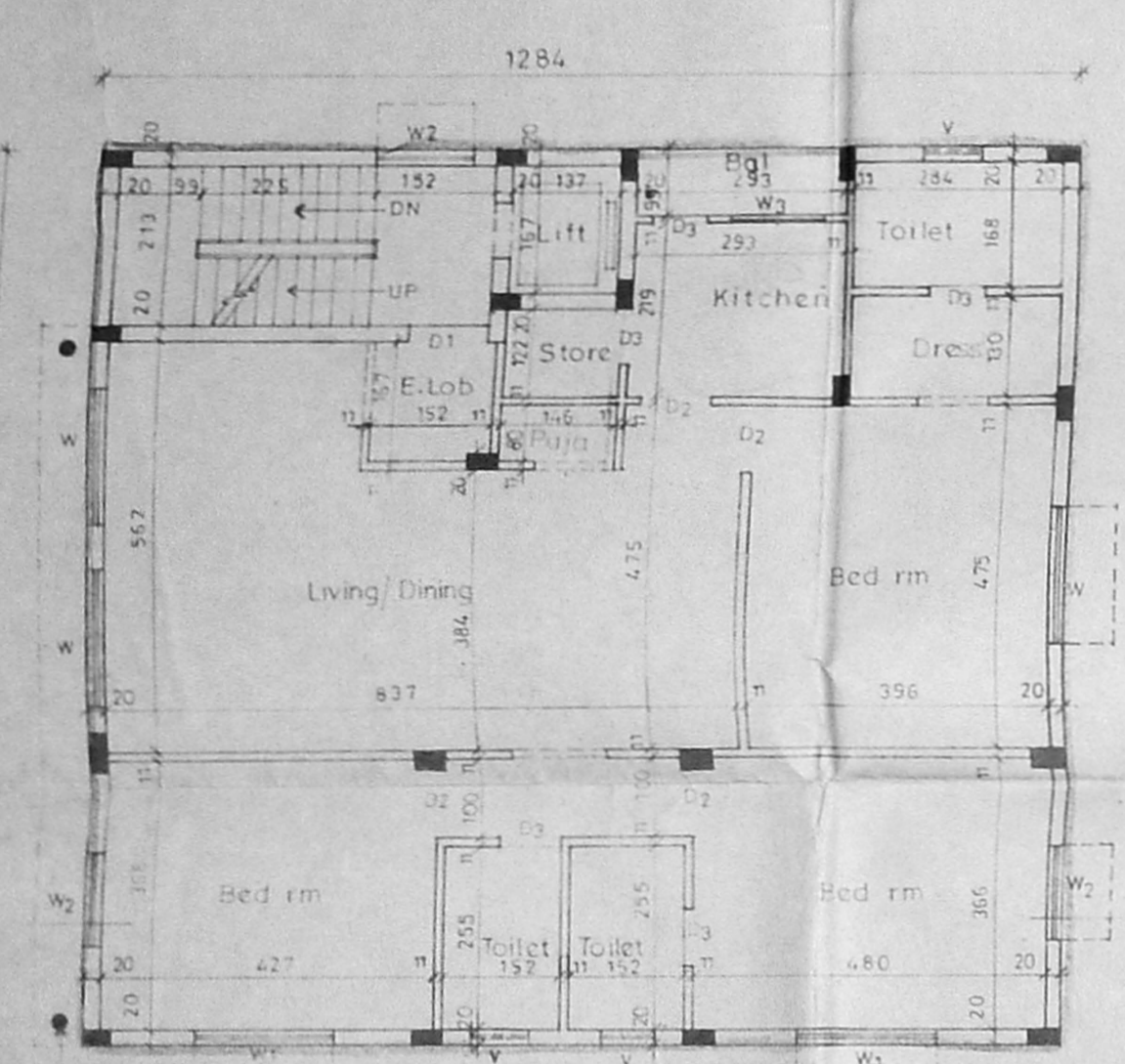

TYPICAL FLOOR PLAN (FIRST, SECOND)  
BLOCK-A

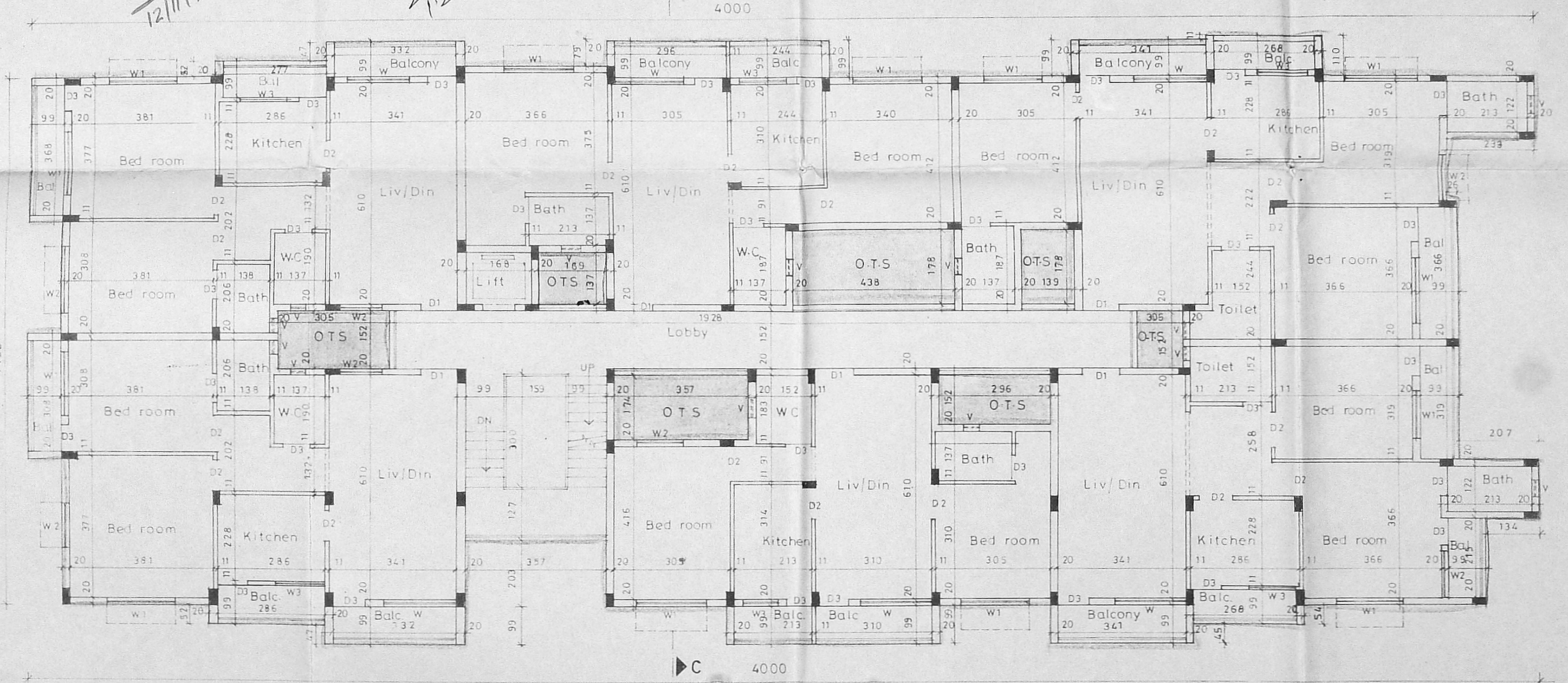

TYPICAL FLOOR PLAN (FIRST, SECOND, THIRD)  
BLOCK-C

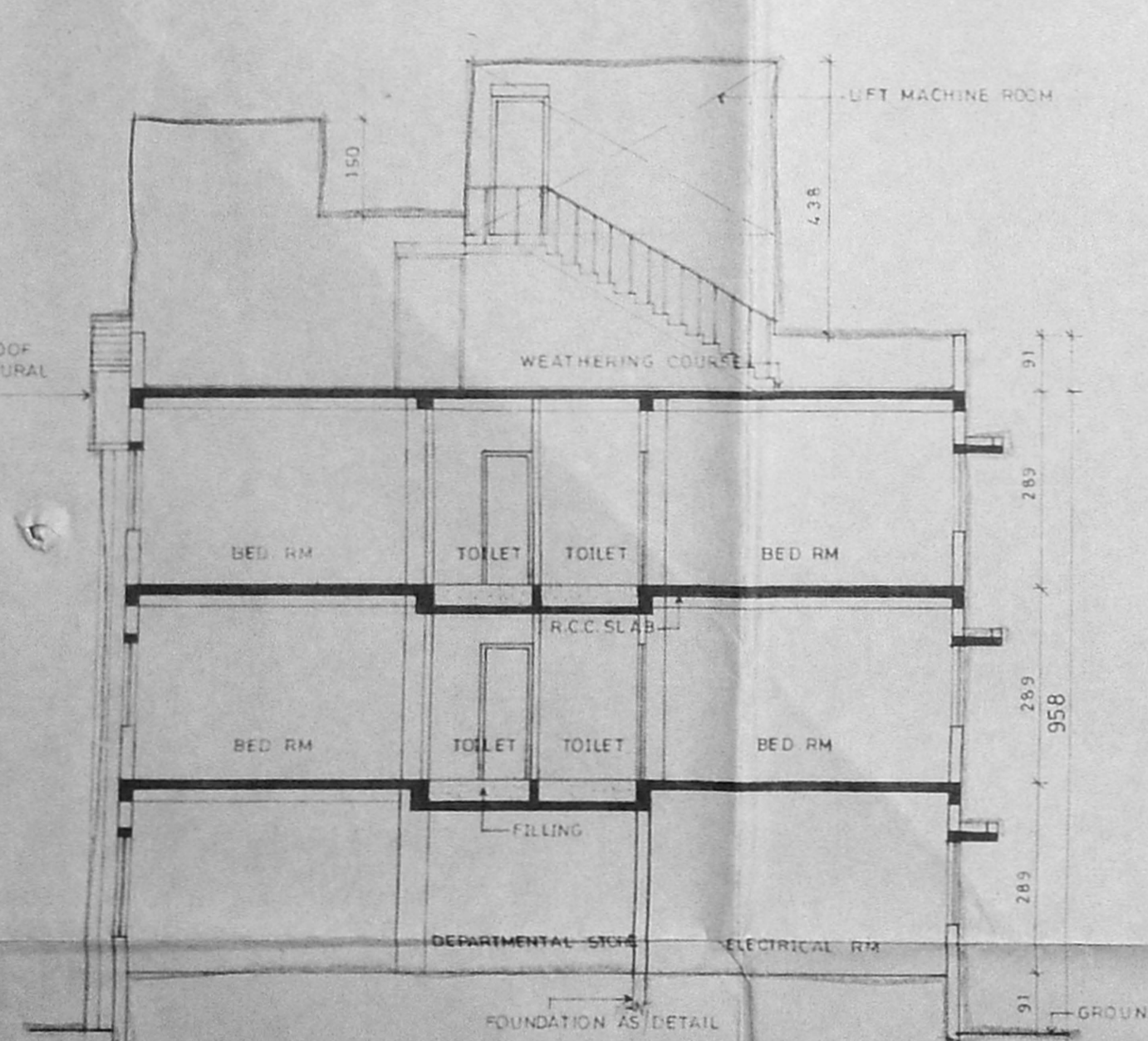

SECTION-AA  
BLOCK-A

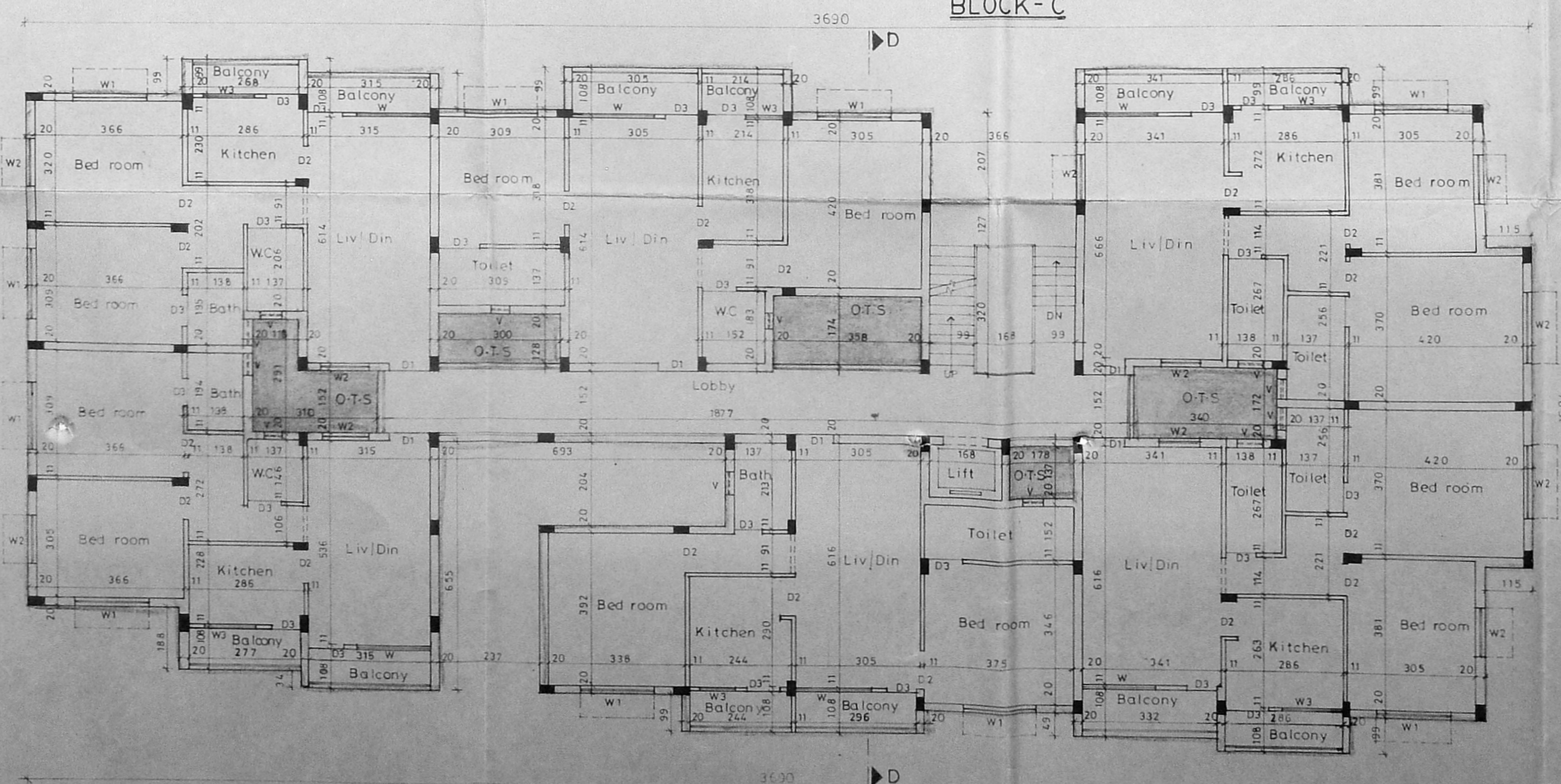

TYPICAL FLOOR PLAN (FIRST, SECOND, THIRD)  
BLOCK-D

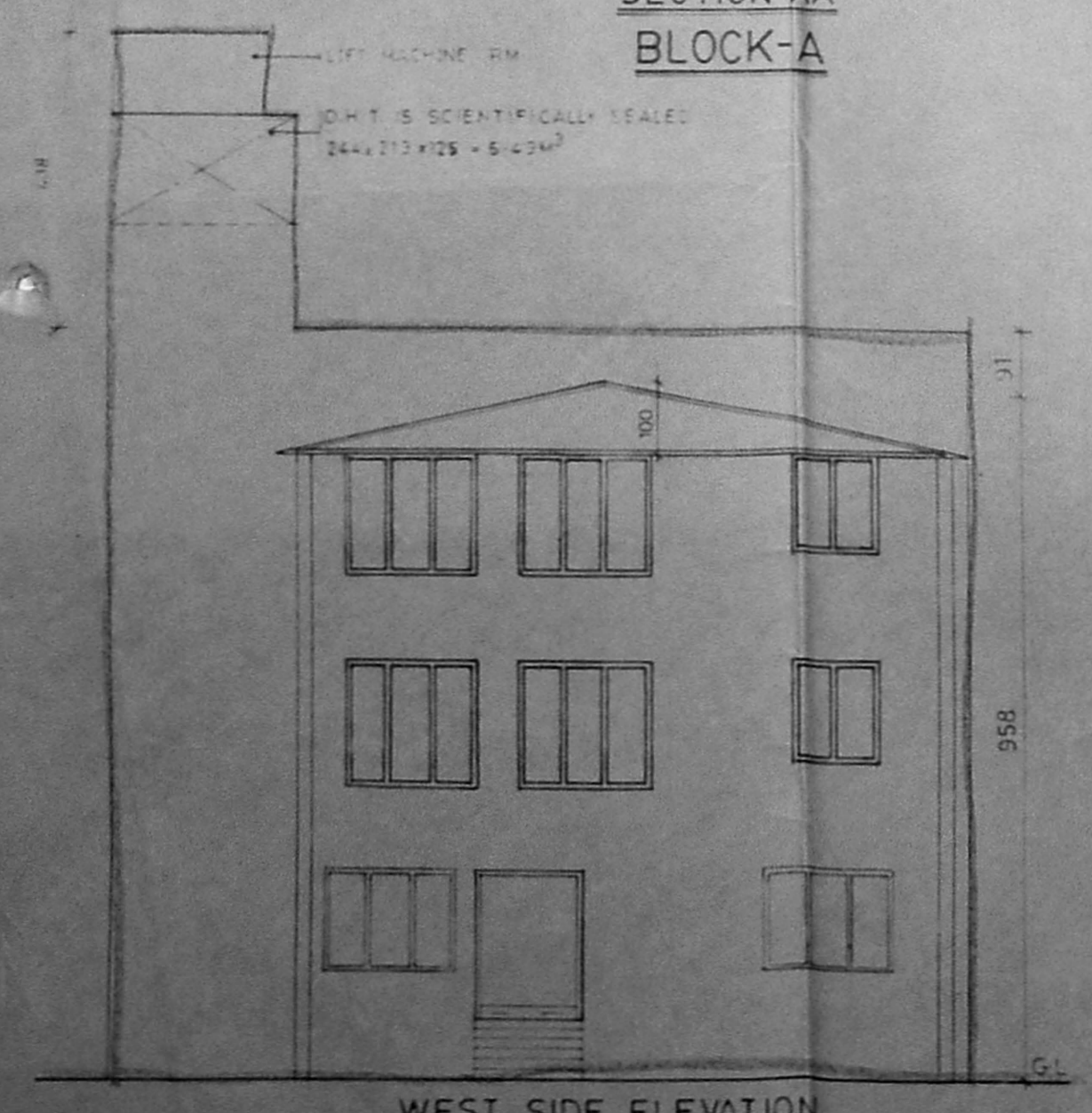

WEST SIDE ELEVATION  
BLOCK-A

SCHEDULE OF JOINERY			
No	Width	Height	Description
D1	100	213	T.W PANNELED DOOR
D2	91	213	"
D3	76	213	"
D4	152	213	"
W	183	183	T.W GLAZED WINDOW
W1	183	122	"
W2	122	122	"
W3	122	106	"
V	61	91	T.W GLAZED VENTILATOR
V1	183	61	"

- Specification
- FOUNDATION IN P.C.C 1:4:8 WITH BROKEN GRANITE JELLY
  - CC1:2.4 FOR ALL RCC WORKS WITH BROKEN GRANITE JELLY
  - 230cm tk BRICK WORK IN CM 1:4
  - 11cm tk BRICK WORK IN CM 1:4 WITH 6mm φ M.S. RODS AT EVERY THIRD COURSE
  - PLASTERING THE CEILING AND EXPOSED CONCRETE SURFACE IN CM 1:3
  - PLASTERING THE WALLS IN CM 1:4
  - FLOORING WITH HYDRAULIC PRESSED MOSAIC TILES SET IN CM 1:4 AND SKIRTING 5' HEIGHT
  - WEATHERING COURSE IN BRICK JELLY LIME CONCRETE 3" AVERAGE WITH A COURSE OF FLAT TILES SET IN CM 1:3
  - THE SUMP IS SCIENTIFICALLY SEALED
  - THE O.H.T IS SCIENTIFICALLY SEALED
  - 20cm tk HOLLOW BLOCK WORK IN CM 1:4

- Legend
- PROPOSED CONSTRUCTION SHOWN THUS
  - BOUNDARY LINE
  - ROAD
  - SEWER LINE
  - WATER LINE

Scale 1:100 Date 04-04-97  
Owner RD 04.10.97 RD 04.01.97

ALL DIMENSIONS ARE IN CENTIMETRES

Job Title  
PROPOSED APARTMENTS AND COMMERCIAL COMPLEX AT VELACHERY ROAD BEARING T.S. Nos: 29/4, 29/5 & 30 OF BLOCK No 6 OF VENKATAPURAM VILLAGE GUNDIY MADRAS FOR Mr. R. SUBRAMANIAN (POWER AGENT)

Licensed Surveyor  
**J. G. KRISHNAMOORTHY**  
CIVIL ENGINEER  
CLASS I LICENS. & SURVEYOR IN CHARGE  
CORPORATION OF MADRAS  
C-10, SAHAY AVENUE  
600 012, LAKE VIEW ROAD, MADRAS-600 012



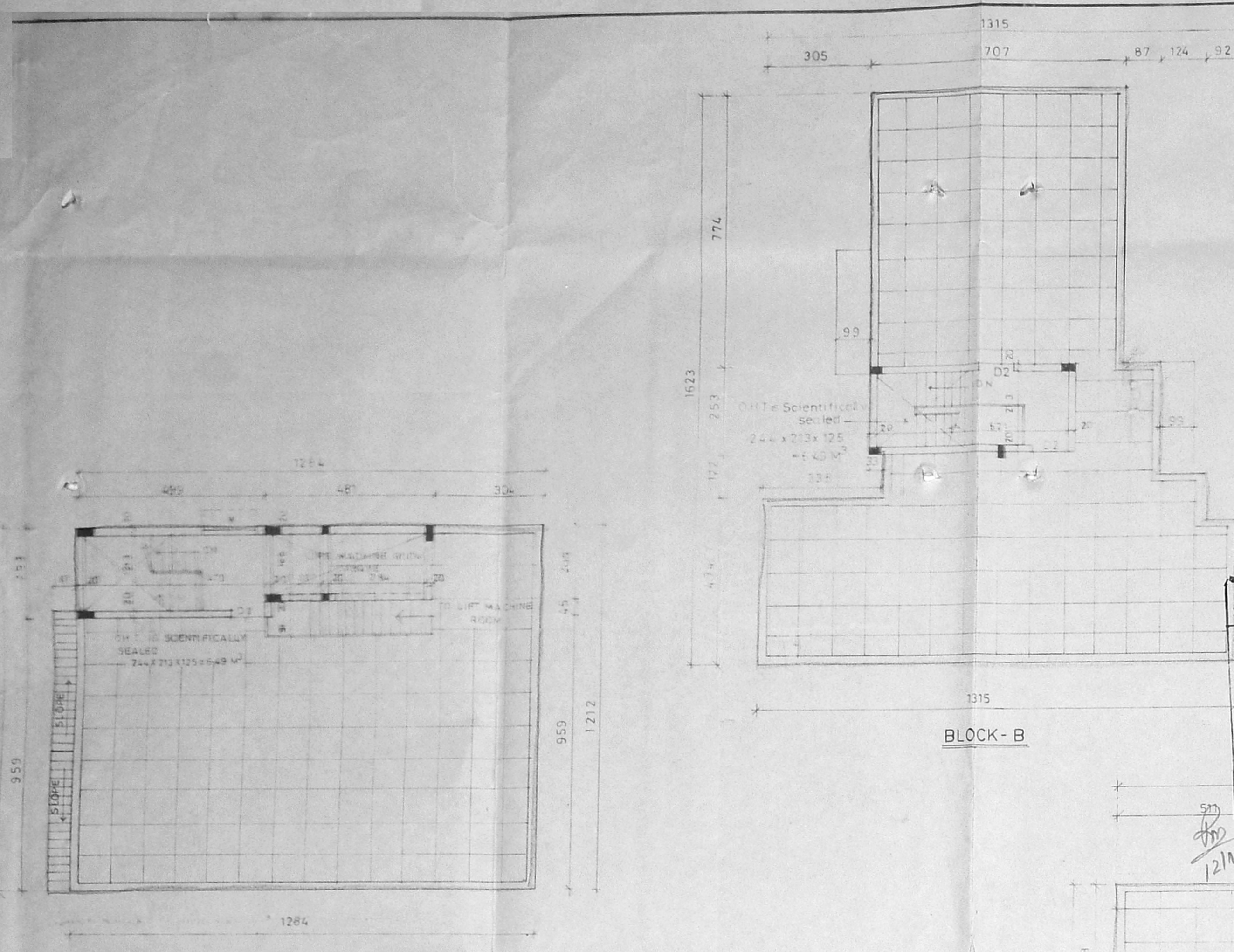

B/25598/447/20/97  
 Planning Permit No. **APPROVED**  
 SURVEYOR GENERAL'S OFFICE  
 CHENNAI  
 C.No. B2/15383/97  
 11.92  
 FOR THE TERTIARY  
 CHENNAI MUNICIPAL  
 DEVELOPMENT AUTHORITY  
 CHENNAI-600 008.

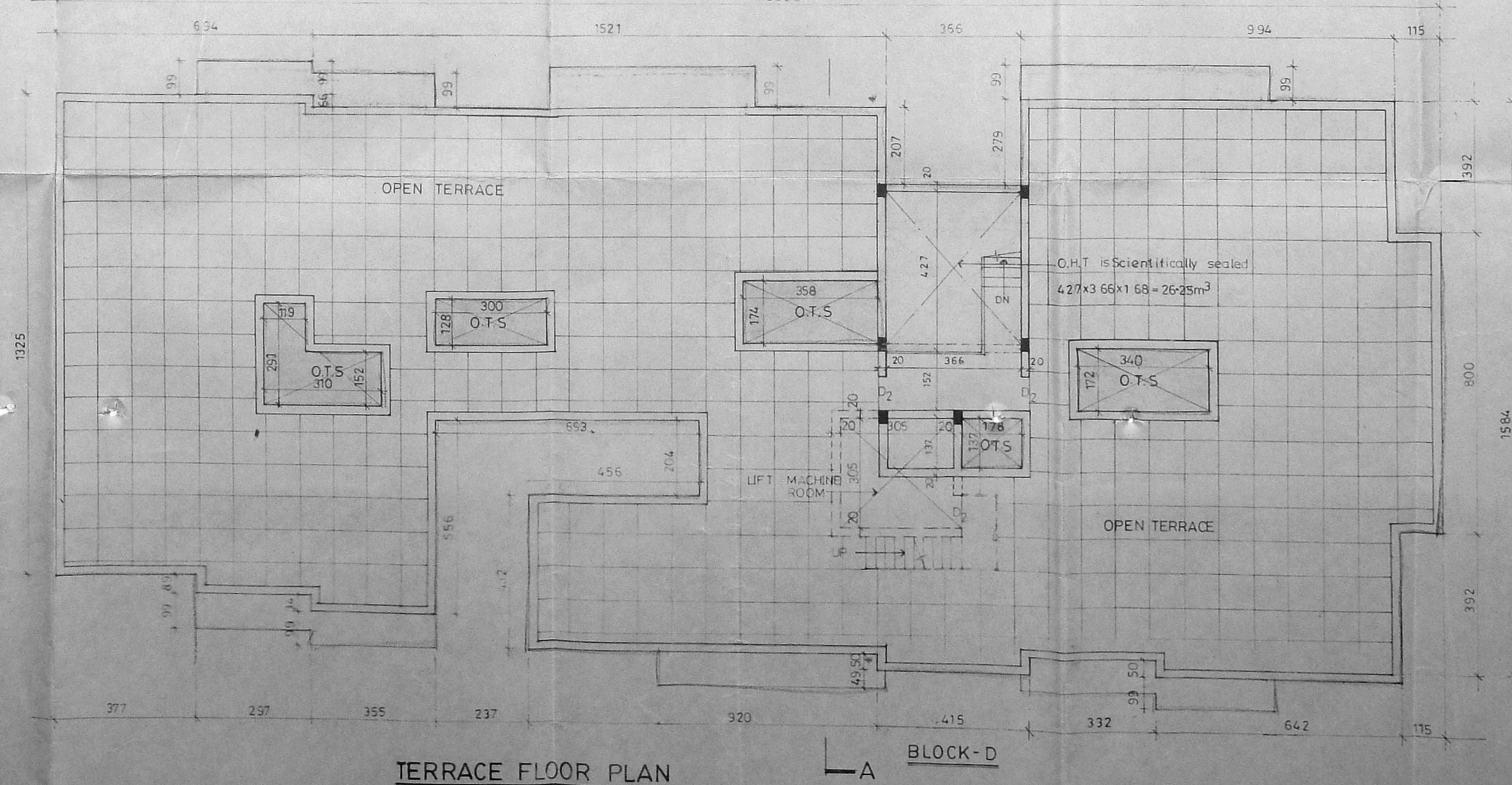
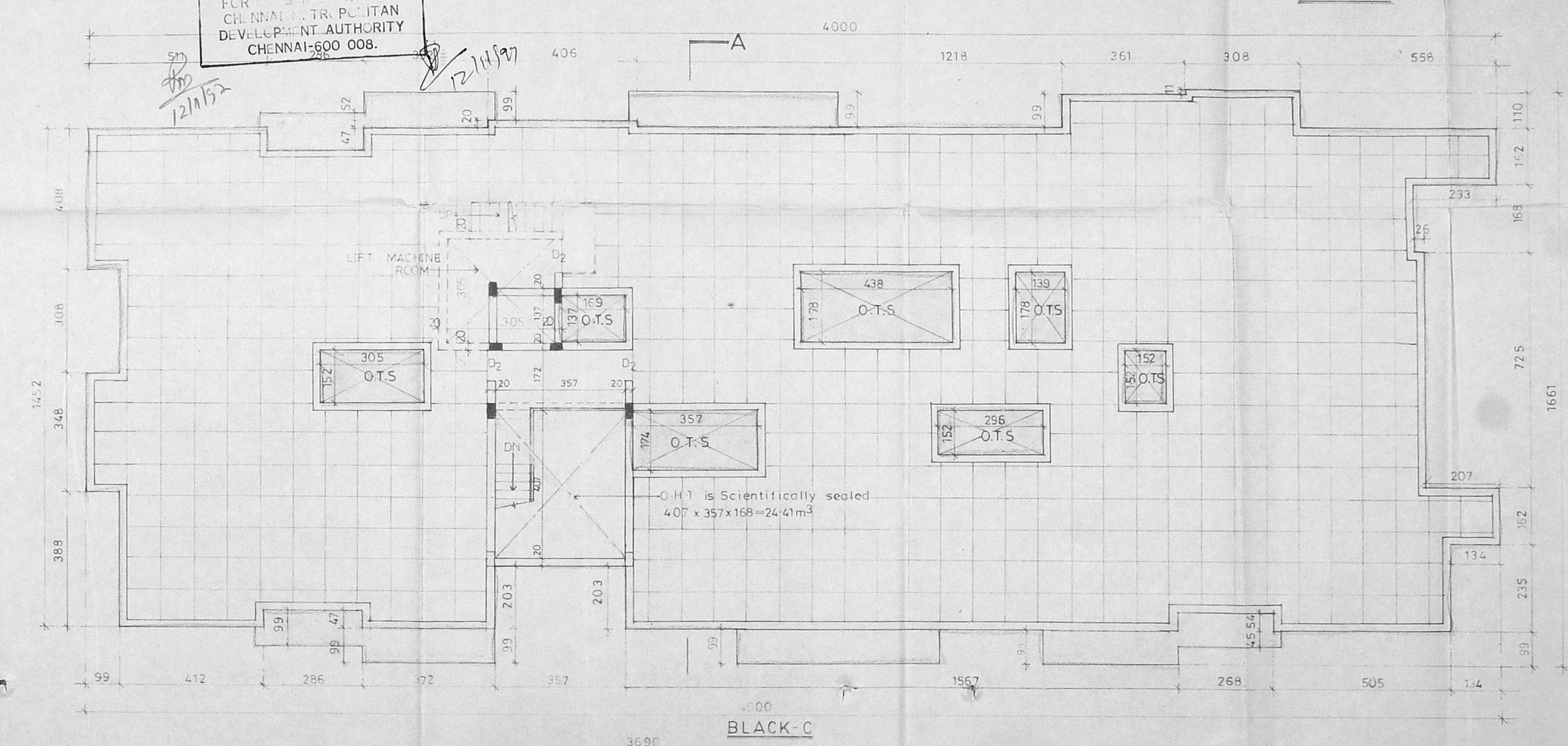
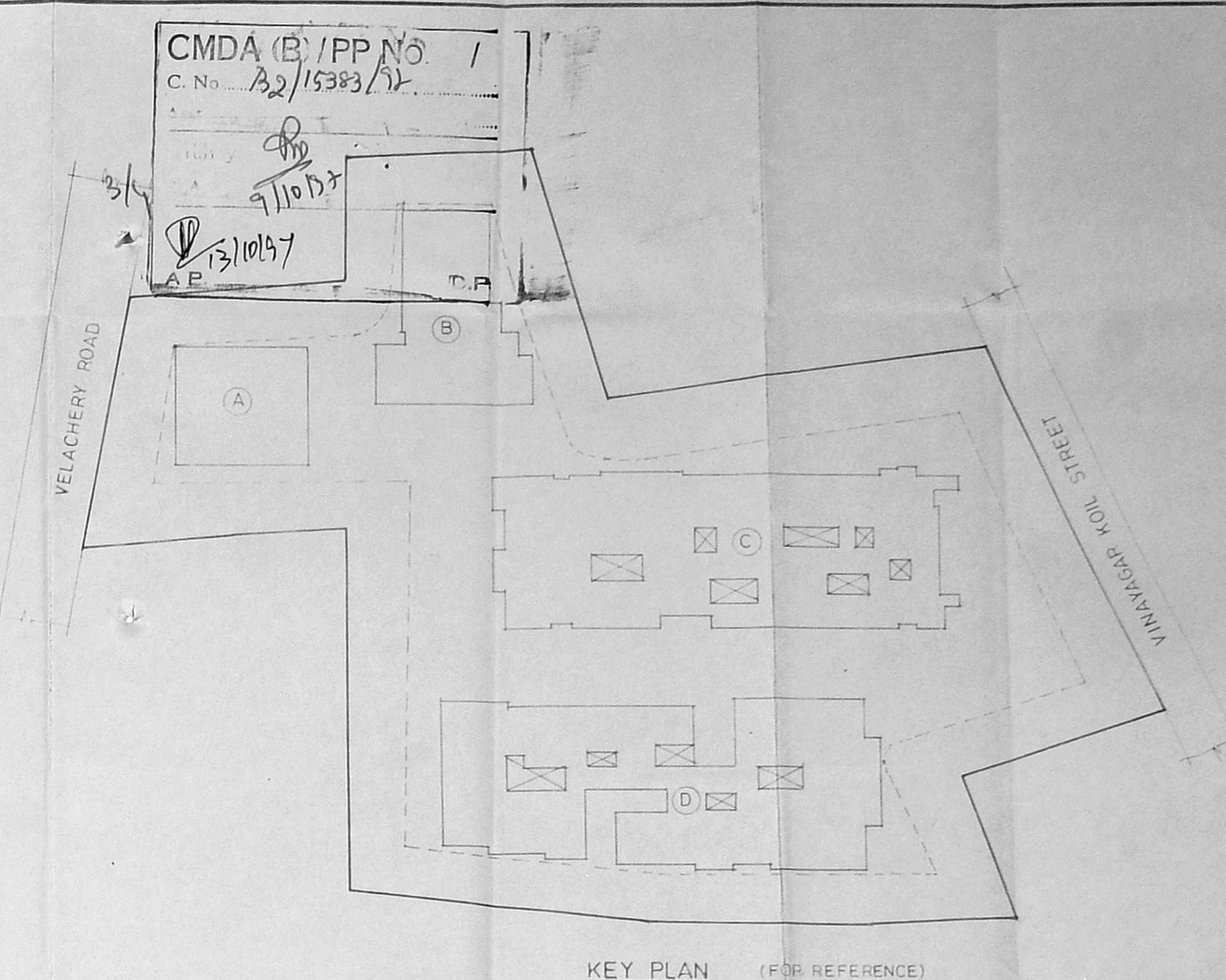

Schedule of joinery			
NO	WIDTH	HEIGHT	DESCRIPTION
D2	91	213	T.W PANELLED DOOR
W2	122	122	T.W GLAZED WINDOW

- SPECIFICATION:
- FOUNDATION IN P.C.C 1:4:8 WITH BROKEN GRANITE JELLY
  - CC 1:2:4 FOR ALL RCC WORKS WITH BROKEN GRANITE JELLY
  - 23CM TK BRICK WORK IN CM 1:4
  - 11CM BRICK WORK IN CM 1:4 WITH 6mm  $\phi$  M.S RODS AT EVERY THIRD COURSE
  - PLASTERING THE CEILING AND EXPOSED CONCRETE SURFACE IN CM 1:3
  - PLASTERING THE WALLS IN CM 1:4
  - FLOORING WITH HYDRAULIC PRESSED MOSAIC TILES SET IN CM 1:4 AND SKIRTING 5" HEIGHT
  - WEATHERING COURSE IN BRICK JELLY LIME CONCRETE 3 AVERAGE WITH A COURSE OF FLAT TILES SET IN CM 1:3
  - THE O.H.T IS SCIENTIFICALLY SEALED
  - THE SUMP IS SCIENTIFICALLY SEALED
  - 20CM TK HOLLOW BLOCK WORK IN CM 1:4

LEGEND

PROPOSED CONSTRUCTION SHOWN THUS	
BOUNDARY LINE	
ROAD	
SEWER LINE	
WATER LINE	

SCALE	1:100	DATE	18-09-96
OWNER	Mr. R. Subramanian (Power agent)		

ALL DIMENSIONS ARE IN CENTIMETRES

JOB TITLE  
 PROPOSED APARTMENTS AND COMMERCIAL COMPLEX AT VELACHERY ROAD BEARING TS Nos 29/4, 29/5 & 30 OF BLOCK No 6 OF VENKATAPURAM VILLAGE GUNDIY MADRAS FOR Mr. R. SUBRAMANIAN. (Power agent)

Licensed Surveyor  
**G. Krishnamurthy RAO**  
 CIVIL ENGINEER  
 CLASS I LICENSED SURVEYOR NO. 37C  
 CORPORATION OF MADRAS  
 C-10, SAHAY AVENUE  
 412 LAKE VIEW ROAD, MADRAS-600028

Sheet No - **3**